

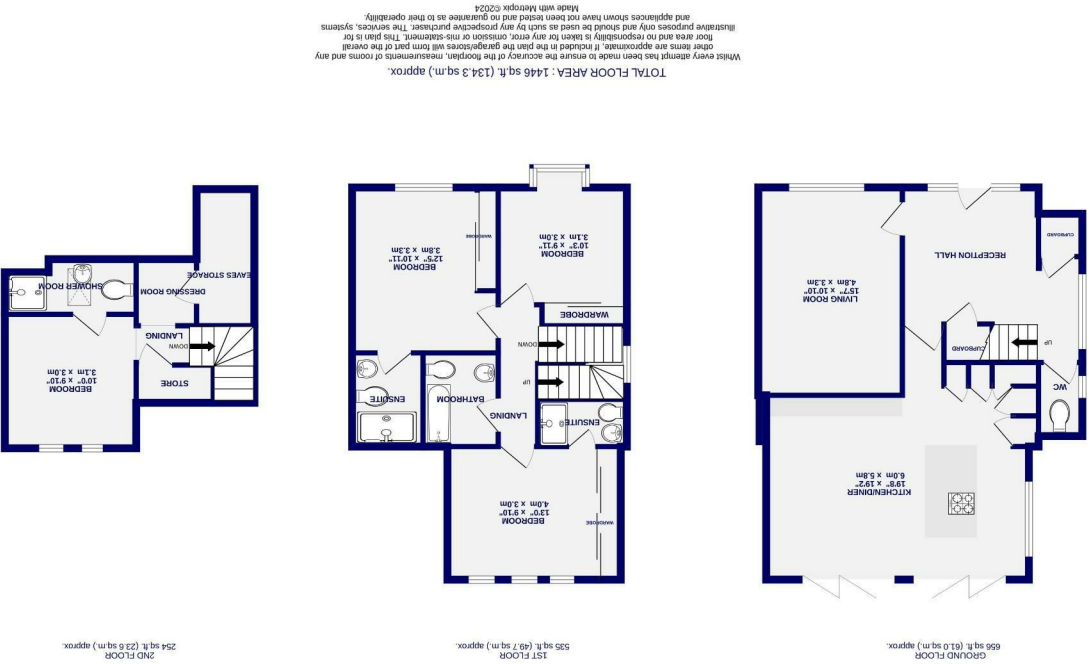

Grayshon Drive Beckfield Lane, York YO26 5RG

Freehold
Council Tax Band - C

- Extended Semi Detached House
- Four Bedrooms
- Three Ensuites & Bathroom
- Open Plan Kitchen Diner
- Immaculate Garden
- Driveway Parking
- Sought After Location
- EPC- C



These particulars have been prepared as accurately and as reliably as possible, but should not be relied upon as 'statement of fact'. If there is any point which is of particular importance to you, please contact the office and we would be pleased to check the information. We have not tested any services, appliances, equipment or facilities and nothing in these particulars should be deemed to be a statement that they are in good working order, or that the property is in good structural condition or otherwise. Any areas, measurements, floor plans or distances referred to are given as a guide only and are not precise. Purchasers must satisfy themselves by inspection or by otherwise regarding the items mentioned above and as to the correctness of each of the statements contained in these particulars. No person in the employment of Ashtons has any authority to make or give any representation or warranty whatsoever in relation to this property or these particulars nor enter into any contract relating to the property on behalf of the vendor.

Grayshon Drive
Beckfield Lane, York
YO26 5RG

Offers Over £500,000

4 4

Located in the popular residential area of Acomb, and conveniently placed for the varied amenities that Beckfield Lane has to offer, including regular bus connections to York city centre and train station, is this immaculately presented semi detached home offering four double bedrooms. An ideal property for any growing family given its size and position relative to local primary and secondary schools, this home is expected to be popular on the open market. Acomb lies just west of York, within the outer ring road and is a popular residential suburb given it's connections to the city and areas further out of York.

Spanning over three floors, the property offers a large entrance hallway and to the right is the charming living room which features a large window to the front. The true hub of the home is the stunning open plan kitchen diner which benefits from two large bi fold doors that look out onto the immaculately landscaped garden. Featuring a central island with a high quality Quartz worktop, this kitchen offers an array of modern wall and base units allowing for plenty of storage, as well as integrated appliances. Given the aspect of the property, this room is bathed in natural light throughout the day, and the current owners have installed electric blinds for ease of use. The ground floor accommodation is completed by the convenient utility space and ground floor w.c.

Upstairs on the first floor are three double bedrooms, all of which offer extensive built in wardrobes. The master bedroom enjoys an impressive vaulted ceiling with tall modern windows looking out to the leafy garden. As well as the front bedroom, the master bedroom also enjoys an immaculate shower ensuite with floor to ceiling tiles. The modern three piece bathroom completes the accommodation on this level.

